

CERAMENT® G

with Gentamicin

CASE REPORT

Medical Education Series

Open Fracture - Forearm

Dr. Scott Sandilands, D.O.

HCA Florida Kendall Hospital

Level 1 Trauma Center

Miami, FL

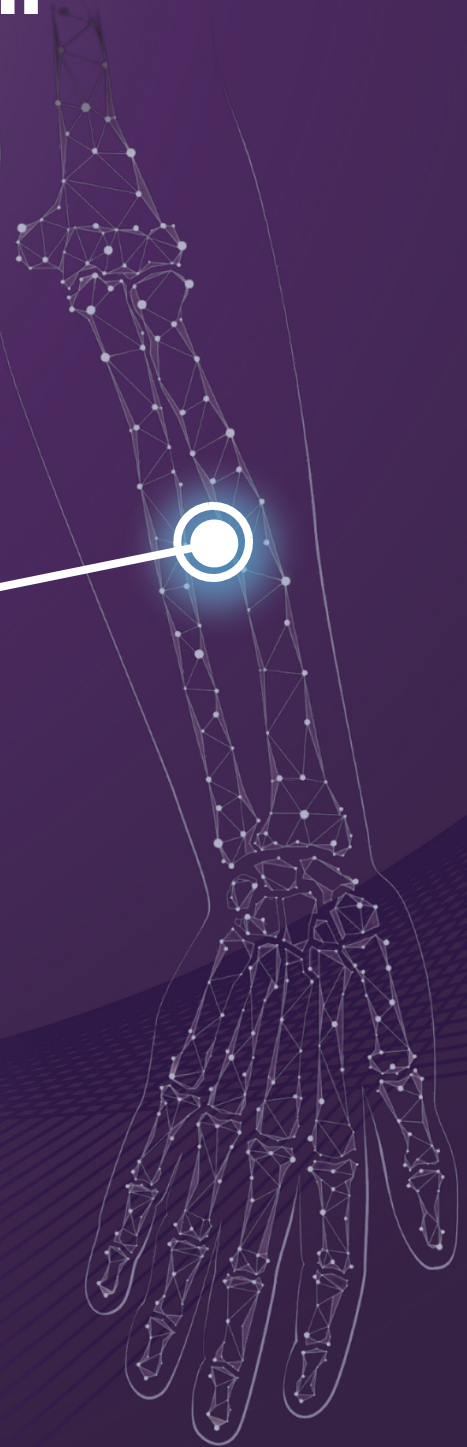
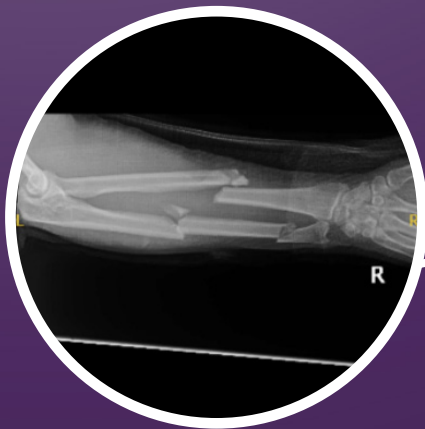

OPEN FRACTURE - FOREARM

PATIENT HISTORY

A 35 year old male came in as a level one trauma alert, from a motorcycle accident, suffering from a Grade II open fracture of the radius and ulna.

DIAGNOSIS

Grade II open fracture of the radius and ulna.

TREATMENT

Patient underwent irrigation and debridement followed by ORIF. Due to the segmental nature of the fractured ulna, an additional mini fragment plate to the ulna was used as well. CERAMENT G with Gentamicin was injected into the resulting bone voids.

HARDWARE

- 3.5 mm small fragment plates
- 2.7mm mini fragment plate

SYSTEMIC ANTIBIOTICS

48 hours of ceftriaxone post-operatively.

OUTCOME

Early follow-up shows good healing with additional follow-up in the future.



Pre-op images: Grade II open fracture of the radius and ulna.

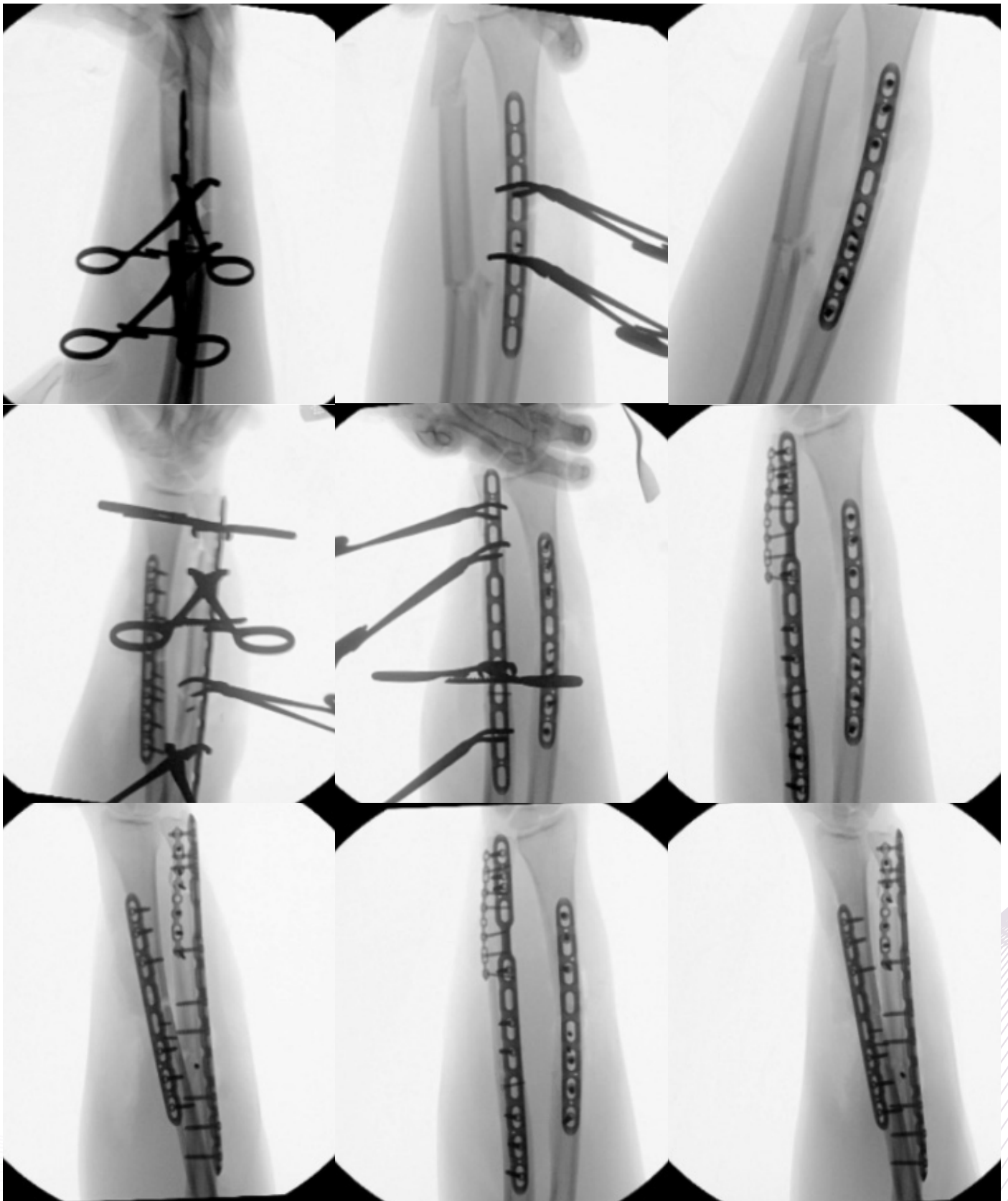

Intra-op images: Internal fixation of the radius followed by the ulna and injection of CERAMENT G in resulting bone voids.

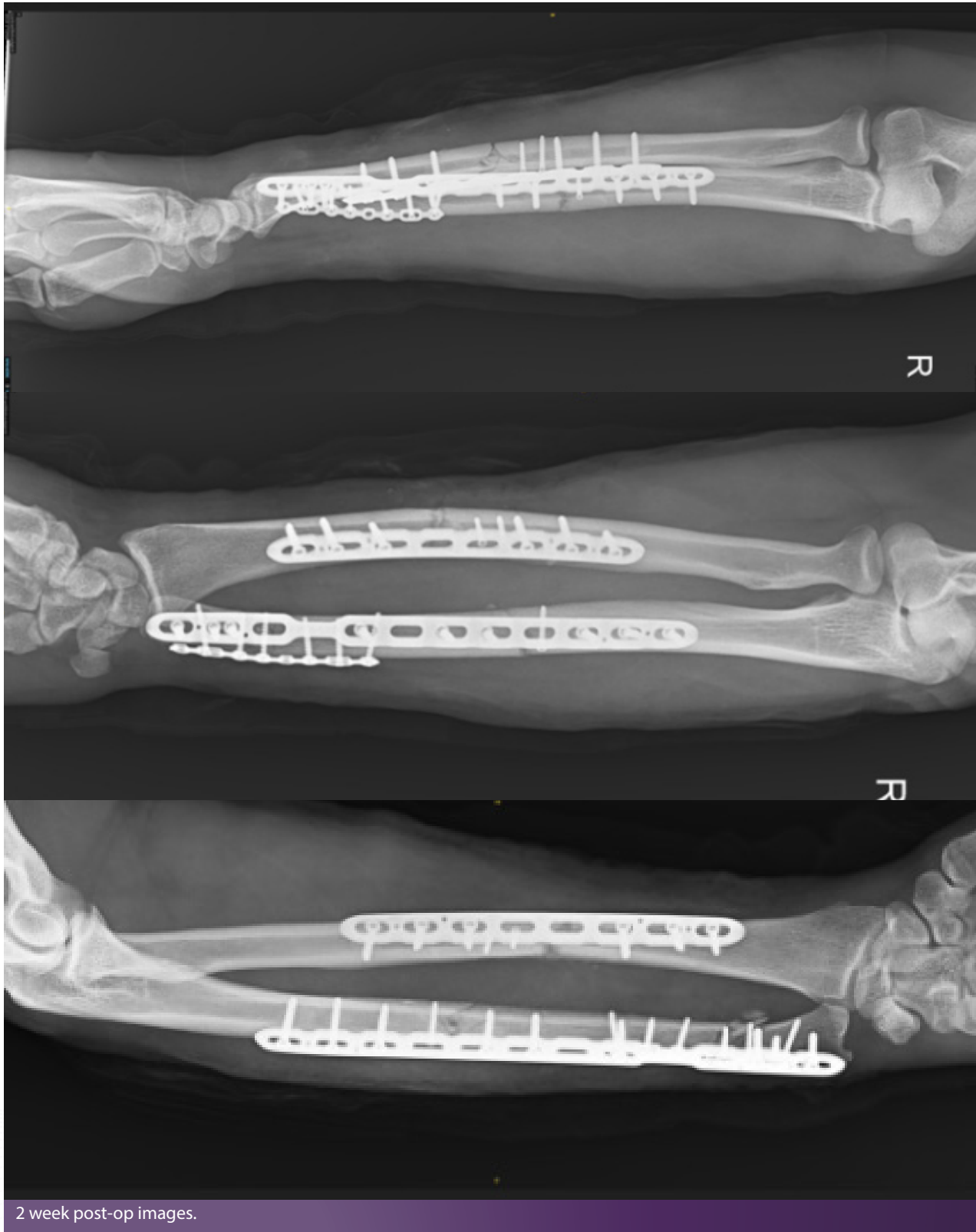

2 week post-op images.

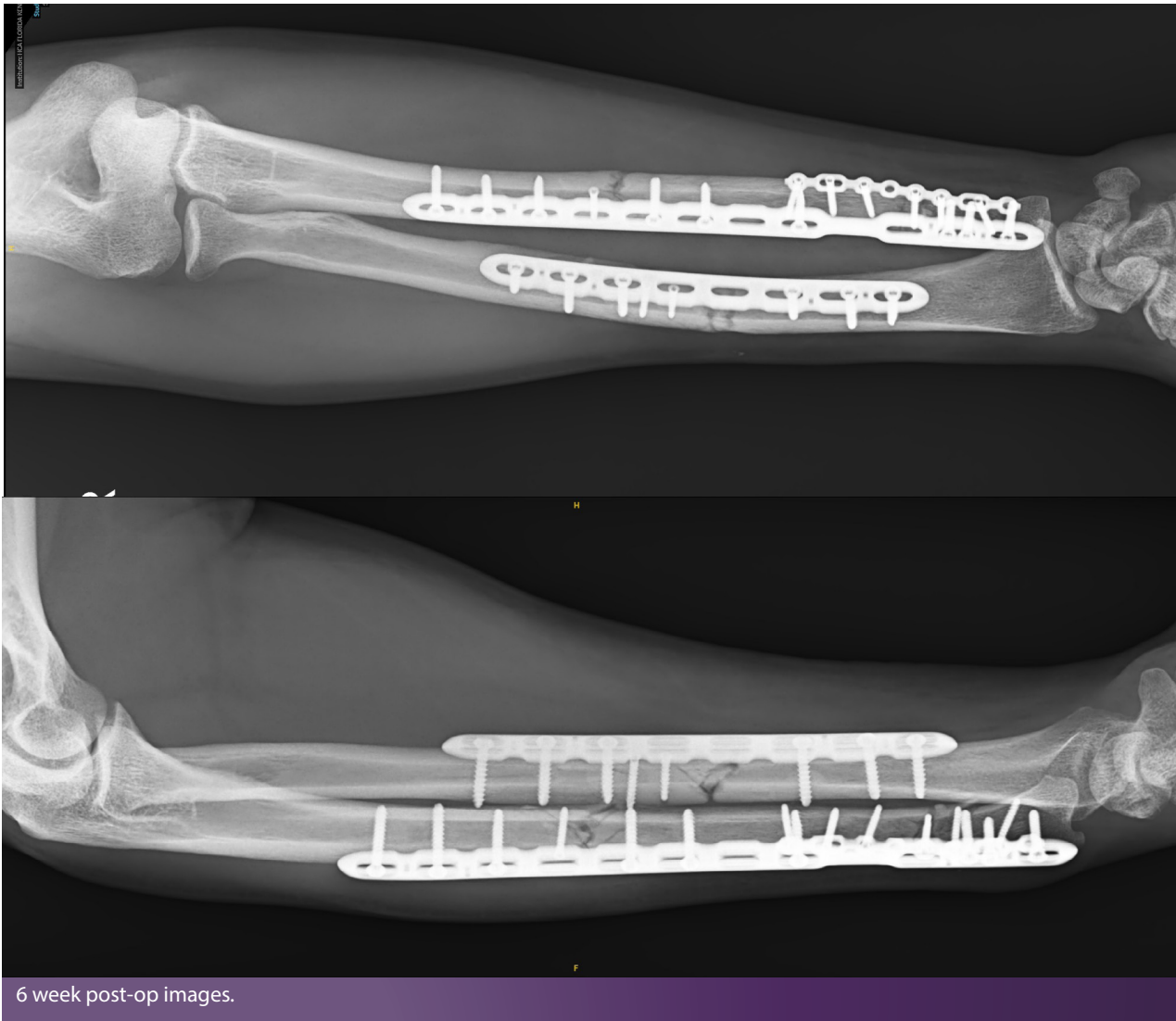

6 week post-op images.

Advancing Osteomyelitis Management

- Bone remodeling to promote and protect bone healing¹
- Local antibiotic elution that is safe, consistent and clinically significant²



1. Ferguson et al. 'Radiographic and Histological Analysis of a Synthetic Bone Graft Substitute Eluting Gentamicin in the Treatment of Chronic Osteomyelitis'. J. Bone Joint Infect. 2019; 4(2): 76-84.

2. Stravinskas et al. 'Pharmacokinetics of gentamicin eluted from a regenerating bone graft substitute - In vitro and clinical release studies'. Bone Joint Res. 2016; 5:427-435

TO ORDER

order@bonesupport.com



BONESUPPORT AB
Ideon Science Park,
Scheelevägen 19
SE-223 70 Lund, Sweden

BONESUPPORT, INC.,
117 Fourth Ave, Suite 202
Needham, MA 02494

T: +46 46 286 53 70
F: +46 46 286 53 71
E: info@bonesupport.com

T: +1.877.719.6718
E: us.sales@bonesupport.com
W: bonesupport.com



PR-01526-01 en US 10-2024