

## CERAMENT® BONE VOID FILLER

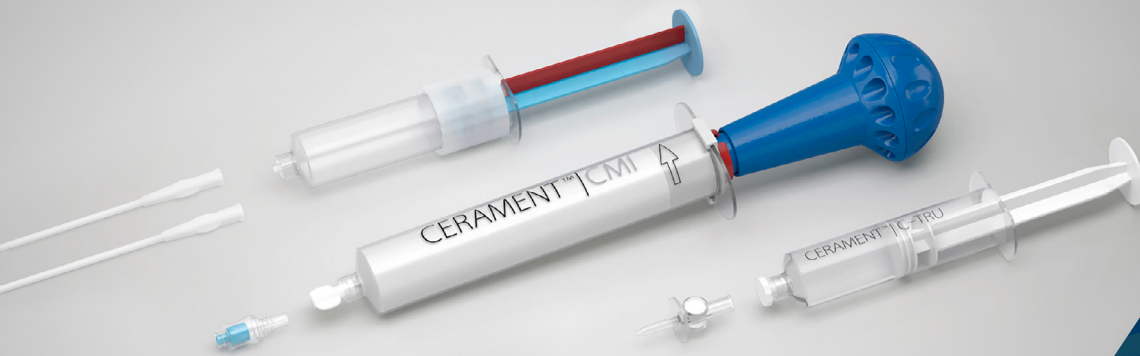

### Management of a Giant Cell Tumor using CERAMENT BONE VOID FILLER

J. E. Cummings, M.D., FACS, USA



## PATIENT

49 year old

## DIAGNOSIS

Pre-op radiographs and MRI suggested Giant Cell Tumor (GCT) of the left distal femur.

## TREATMENT

- Intralesional excision of the GCT was performed.
- Margin expansion was achieved with an Argon Beam Laser.
- The debrided bone void was filled with 75cc of CERAMENT BONE VOID FILLER and the distal femur stabilized with a 4.5 lateral locking plate.
- Histology confirmed GCT.

## OUTCOME

- Two weeks post-op radiographs showed complete filling of the bone void with CERAMENT BONE VOID FILLER.
- At 6 weeks post-op, evidence of CERAMENT BONE VOID FILLER degradation is observed at the periphery of the bone void.
- Evidence of bone remodeling is seen at 10 weeks post-op, with degradation and resorption of CERAMENT BONE VOID FILLER in sync with generation of new bone.
- Patient was full weight bearing at 6 weeks post-op.
- At 7 months follow-up, the void is almost completely filled with new trabeculated bone.
- At 1 year follow up, the void is now completely filled with trabeculated bone.

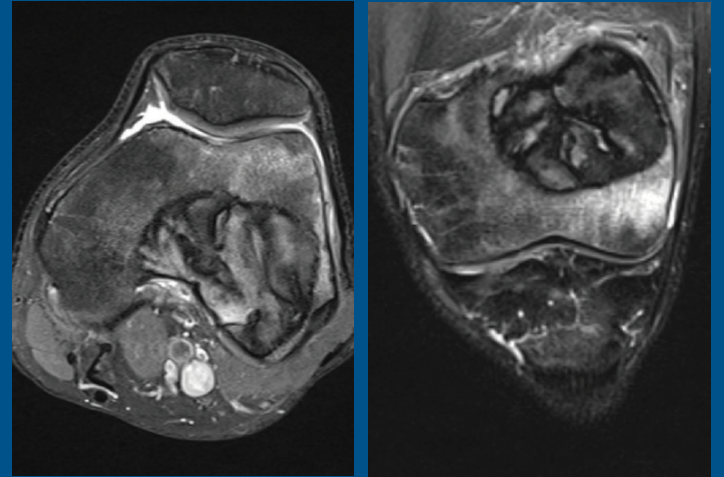
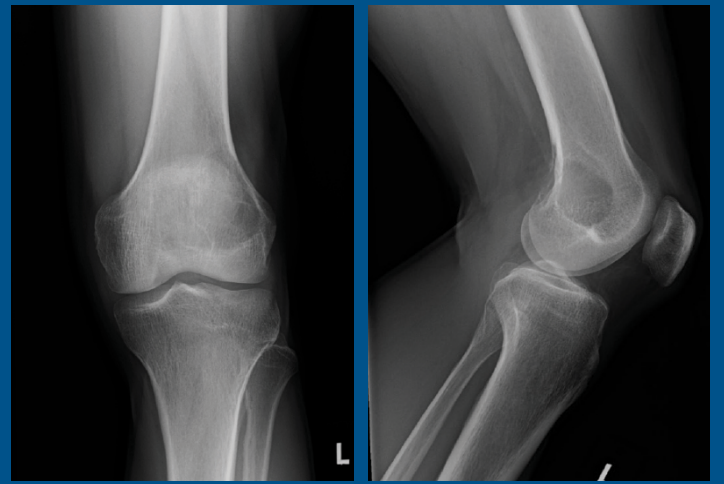

**Pre-op.** Pre-op radiographs and MRI suggested Giant Cell Tumor (GCT) of the left distal femur.

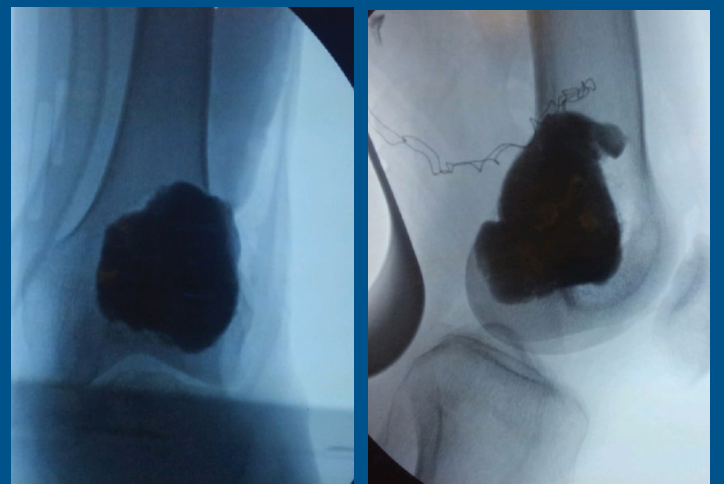

**Intra-op.** Radiographs show complete filling of the bone void with CERAMENT BONE VOID FILLER.

## FOLLOW UP RADIOGRAPHS

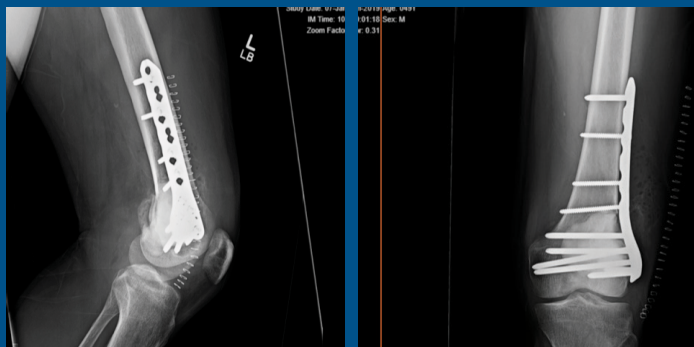

**2 Weeks post-op.** Radiographs show complete filling of the bone void with CERAMENT BONE VOID FILLER.

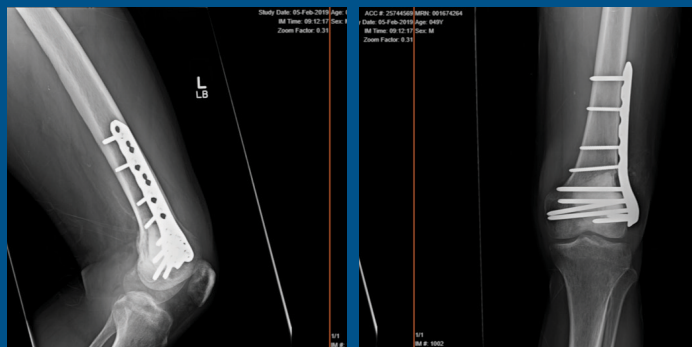

**6 Weeks post-op.** Degradation and resorption of CERAMENT BONE VOID FILLER starting from the periphery of the bone void.

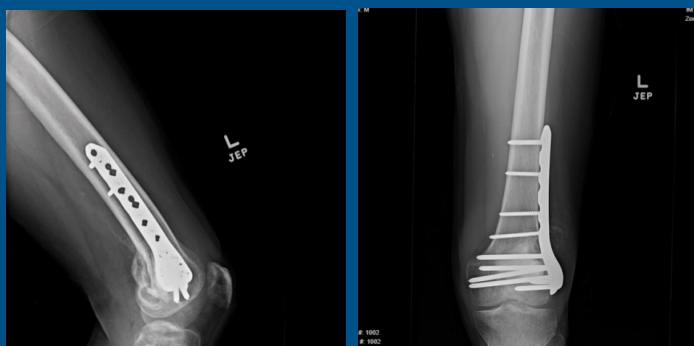

**10 Weeks post-op.** Evidence of CERAMENT BONE VOID FILLER remodeling into bone. Note the degradation and resorption of the bone graft substitute is in sync with generation of new bone.

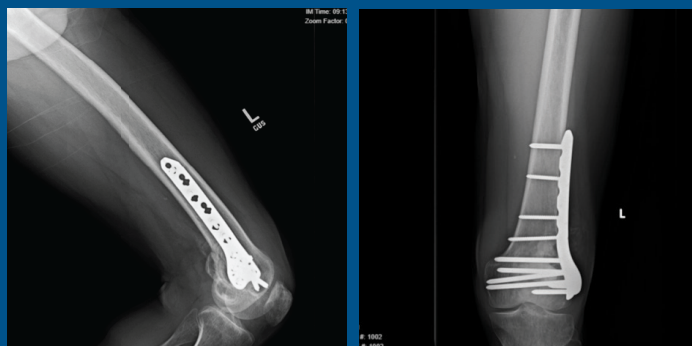

**4 Months post-op.** On-going remodeling process of CERAMENT BONE VOID FILLER.

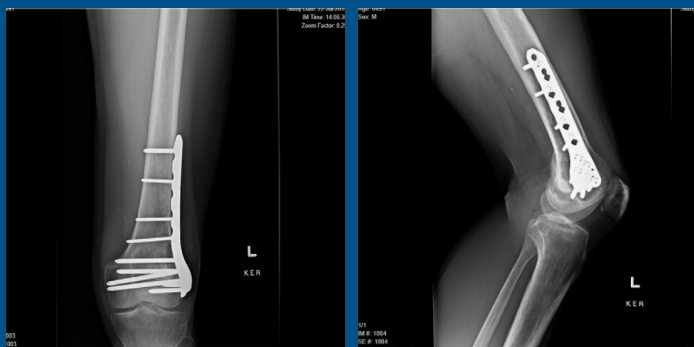

**7 Months post-op.** CERAMENT BONE VOID FILLER can no longer be distinguished anymore. The void is now almost completely filled with new trabeculated bone.

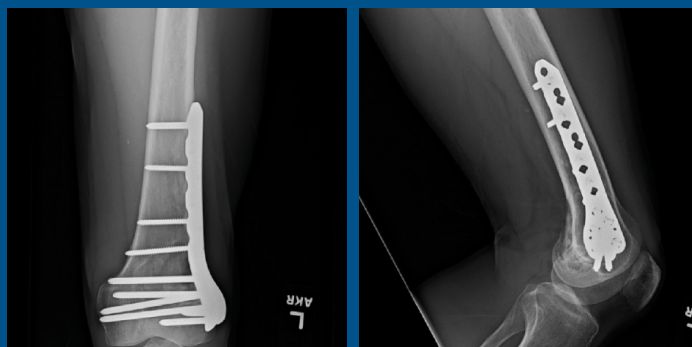

**One year post-op.** The void is now filled with new trabeculated bone.



BONESUPPORT AB  
Ideon Science Park,  
Scheelevägen 19  
SE-223 70 Lund, Sweden

T: +46 46 286 53 70  
F: +46 46 286 53 71  
E: [info@bonesupport.com](mailto:info@bonesupport.com)

Our Mission is restoring health  
to improve the quality of life for  
patients with bone disorders.

BONESUPPORT, INC.,  
60 William St, Suite 330  
Wellesley, MA 02481

T: 1.877.719.6718  
E: [us.sales@bonesupport.com](mailto:us.sales@bonesupport.com)  
[www.bonesupport.com](http://www.bonesupport.com)